

ELEVATION

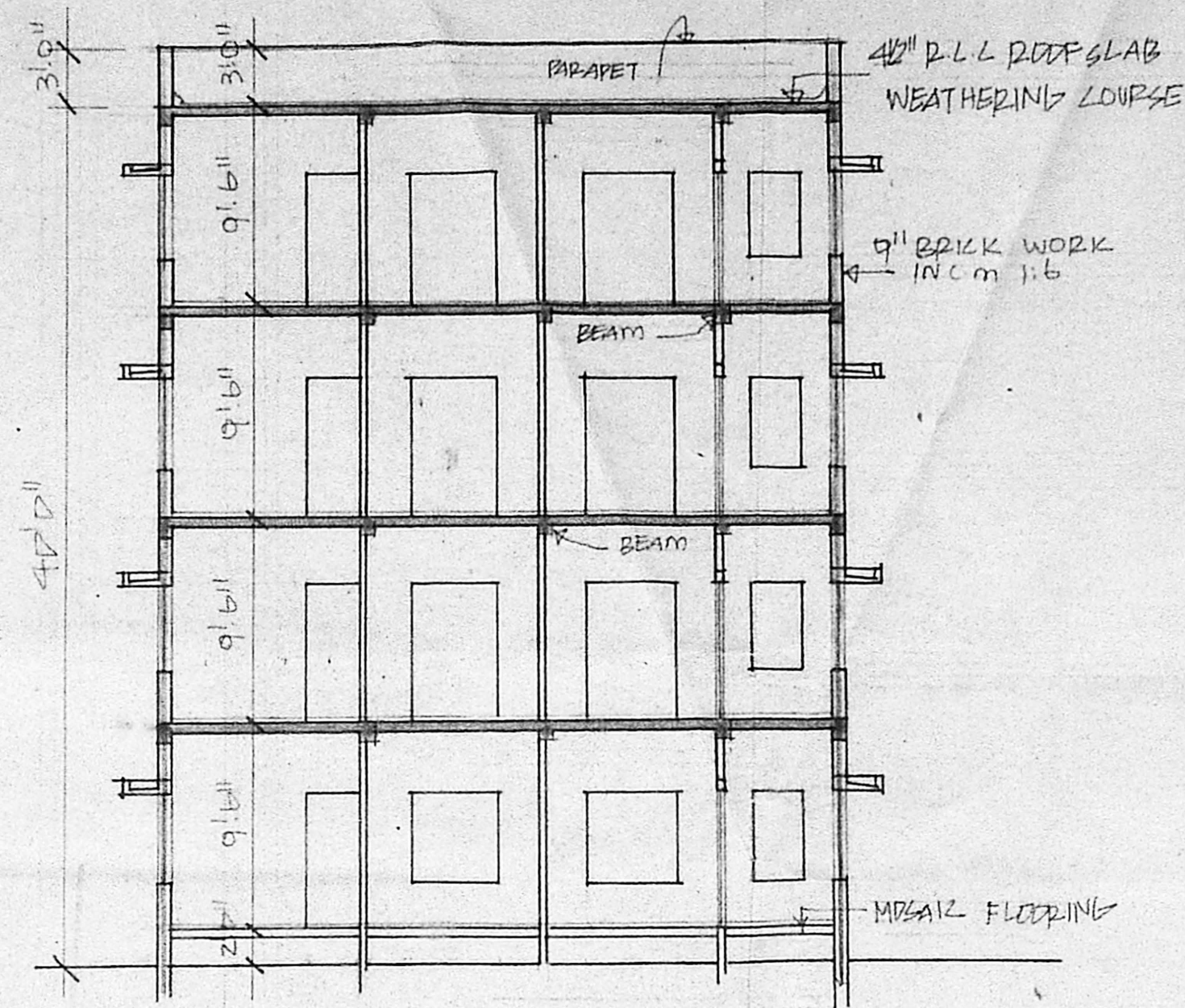

SECTION 'AB'

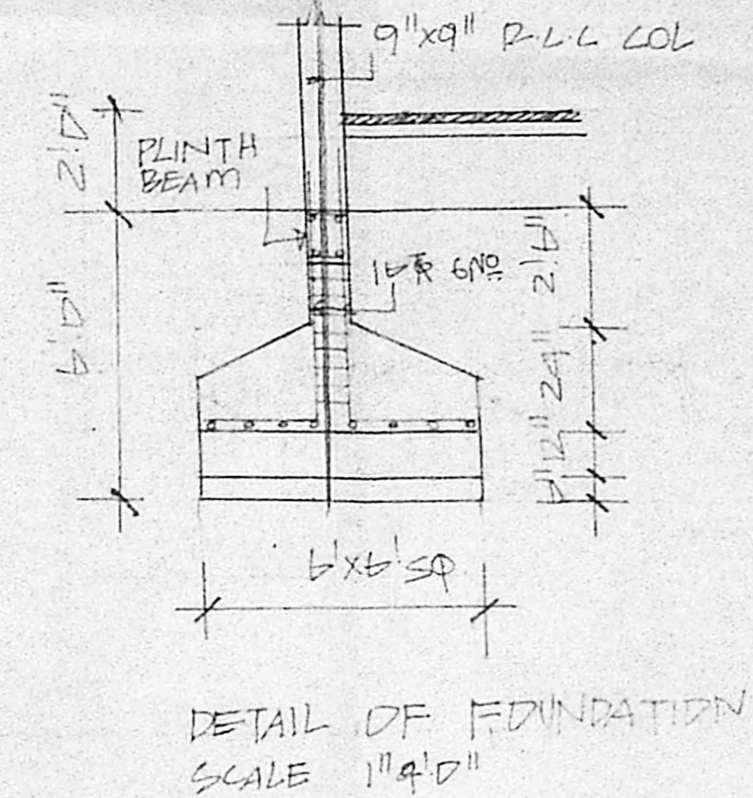
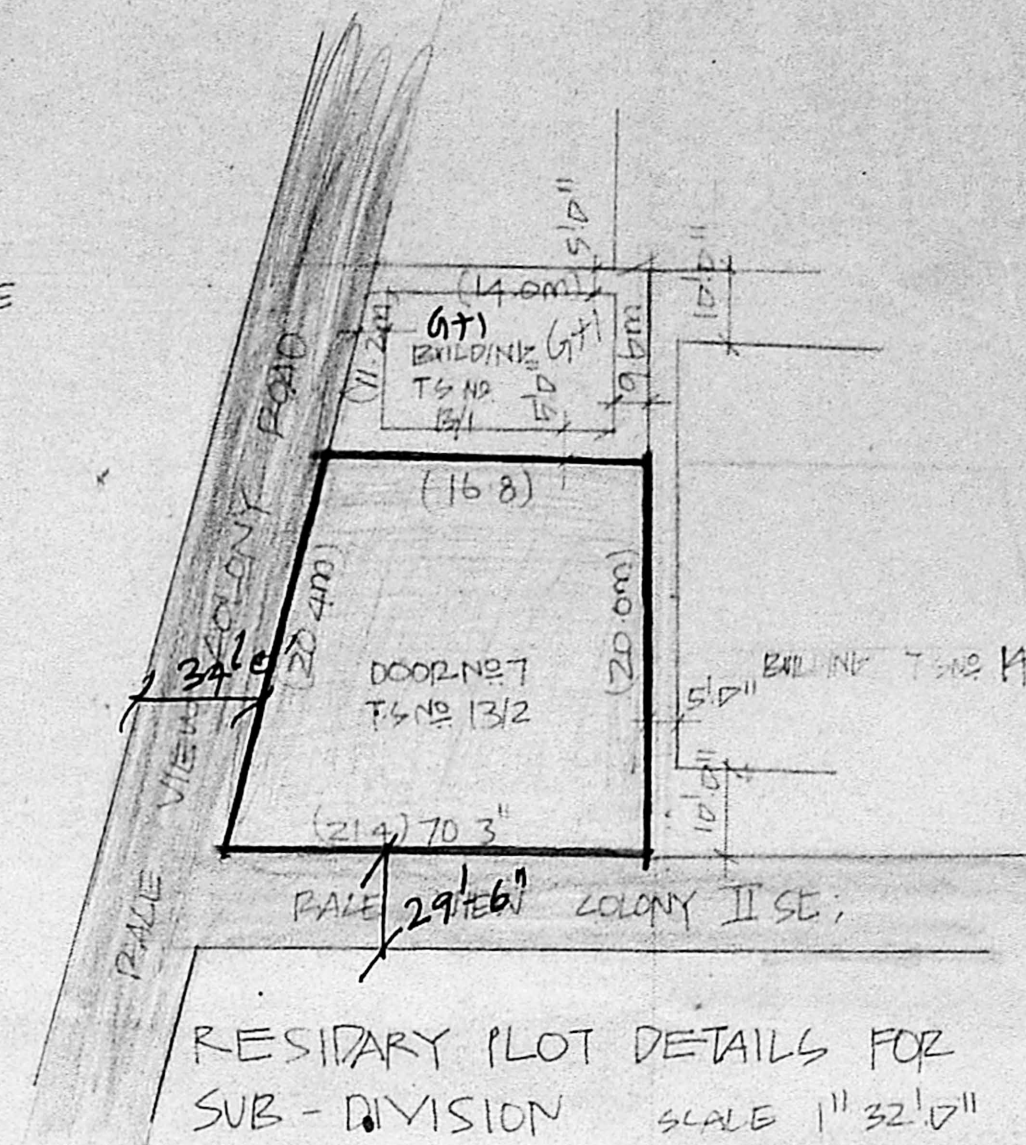

D	PANELLED DOOR	3'3" x 7'0"
D1	"	3'0" x 7'0"
D2	"	3'0" x 7'0"
W	GLAZED WINDOW	4'6" x 4'6"
W1	"	3'0" x 4'6"
K/W	"	4'0" x 3'0"
V	VENTILATOR	3'0" x 2'0"
FID	FRENCH DOOR	3'0" x 6'0"

MMDA 18/P/210.	
C.No. B/20025/29	
ASSE	
Scrutiny	PART I
PART II	
AREA DETAILS	
TOTAL PLOT AREA	131.97 m ²
GROUND FLOOR AREA	135.34 m ²
TYPICAL FLOOR AREA	456 m ²
TOTAL PLINTH AREA	527.99 m ²

INDEX	
PROPOSALS	
ROAD	
BOUNDARY	

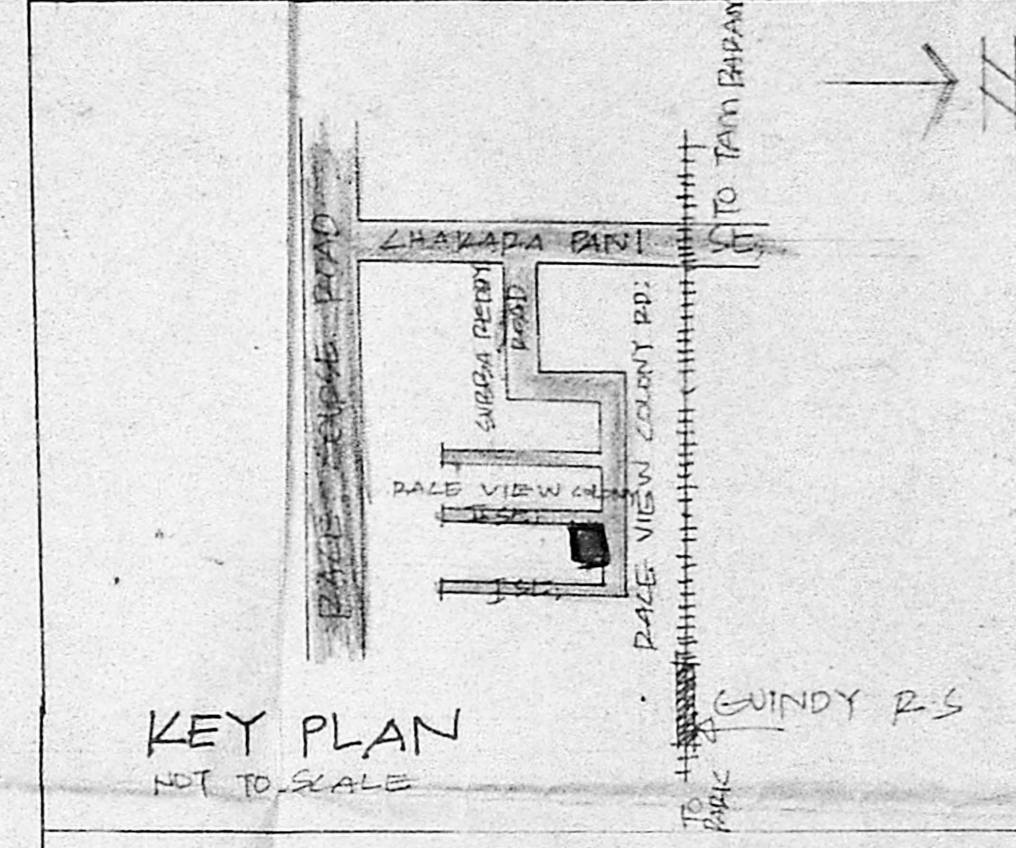

PROPOSED FLATS IN DOOR NO. 7
 T.S. NO. 13/2 BLOCK NO. 1 AT
 RALE VIEW COLONY II SE;
 GUNDEY VELACHERI
 MADRAS

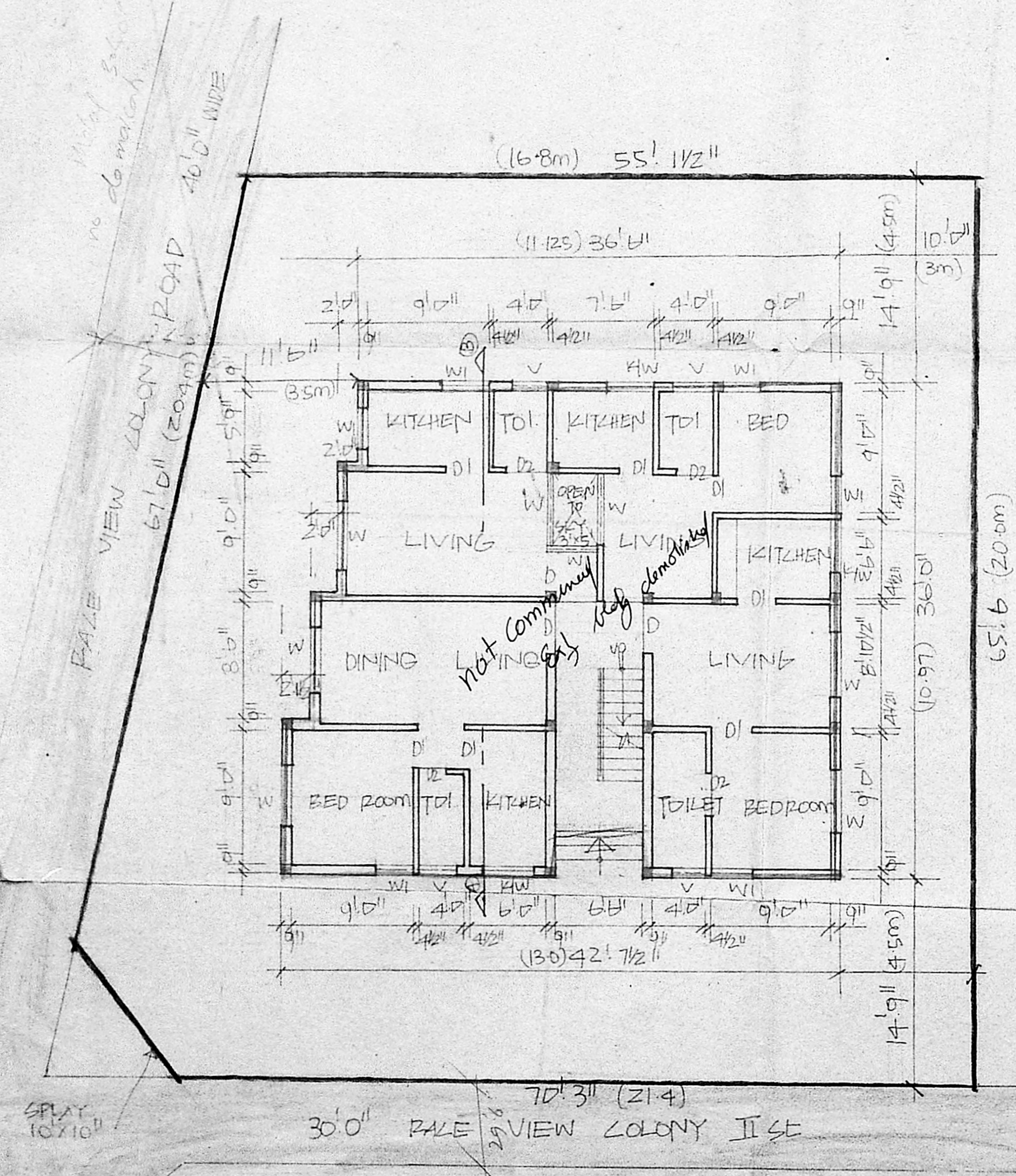

GROUND FLOOR PLAN & SITE PLAN
 SCALE 1" = 8' 0"

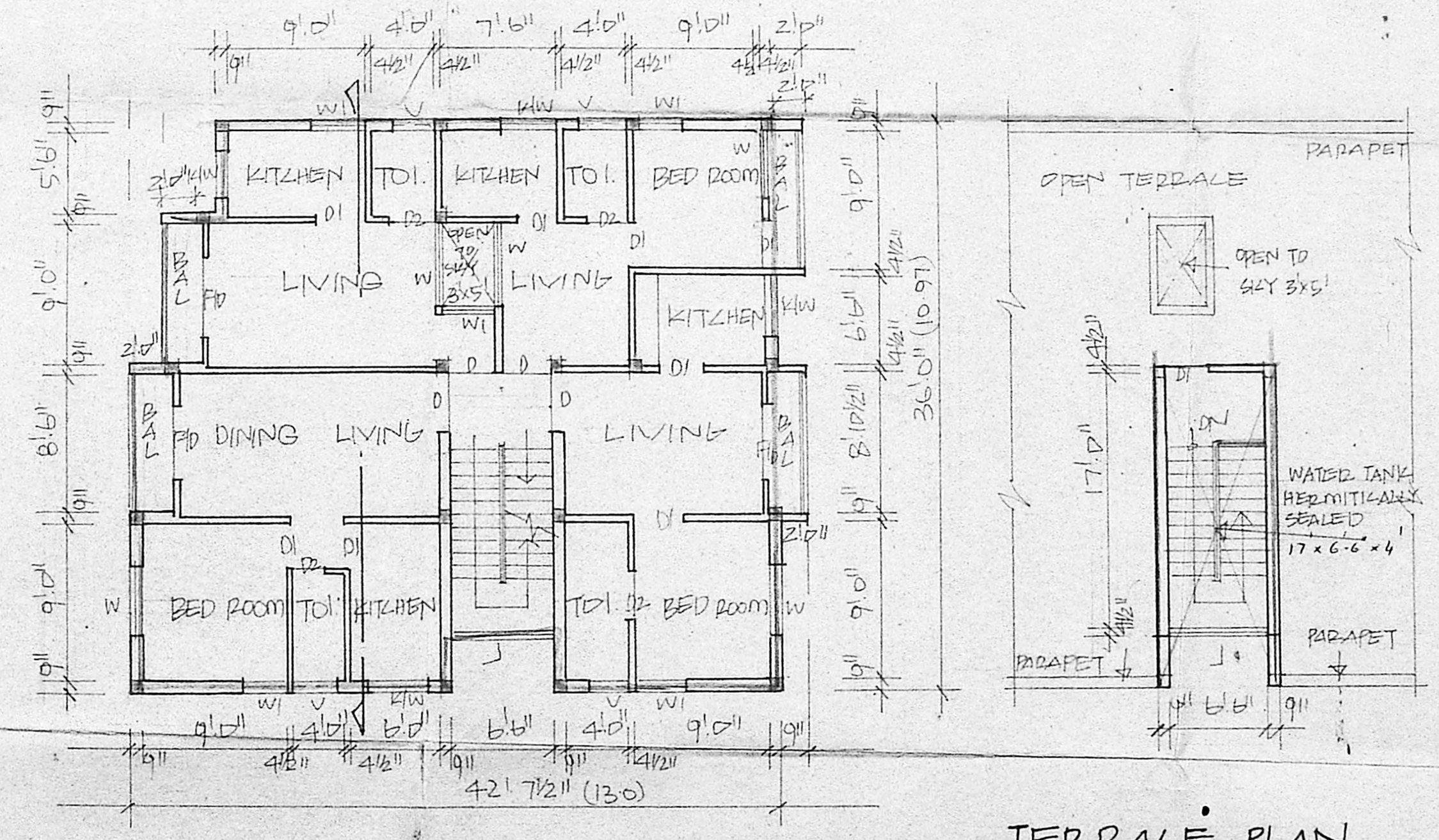

TYPICAL FLOOR PLAN
 (FIRST, SECOND, THIRD FLOOR PLAN)

TERRACE PLAN

Pharmaceutical
 OWNERS
 K. VENUGOPAL
 ABE (Rtd)
 CONSULTING CIVIL ENGINEER
 LICENSE SURVEYOR CLASS I
 CORPORATION OF MADRAS
 3, NEELAKANDH STREET
 NUNGAMBAKKAM (L&K AREA)
 MADRAS-600 033
 LICENSED SURVEYOR